

Registration Form.

Name.....
Qualification.....
Designation:.....
College.....
Medical Council Registration No.....
Name of the Medical Council.....
Mailing Address:.....
.....
Mobile.....
Email.....
Cheque No.Bank.....
NEFT Transaction ID.....Date.....
Bank.....Branch.....
Food: Veg / Non Veg

Payment details. Cheque /NEFT transfer.

Cheque. Account payee cheque drawn in favor of 'Kasturba Medical College, Mangalore' payable at Mangalore.

NEFT:

Name. Kasturba Medical College, Mangalore

Bank. ICICI Bank Mangalore

Account number. 001401010468

IFSC code. ICICI0000014

Registration fee: Rs 1500/-

To get your certificate with credit hours,

Kindly register before 20.09.14

Address for Correspondence.

Dr Flora D Lobo

Organizing Secretary

Department of Pathology

Kasturba Medical college, Mangalore-575001.

Mobile. 9448325937

Email. pathology.kmcmlr@manipal.edu

Download forms from www.pathoindia.com

www.iapm.org.in

Organizing Committee

Organizing Chairman. Dr Hema Kini

Organizing Secretary. Dr Flora D Lobo

Joint Secretary. Dr Kausalya K Sahu

Treasurer. Dr Radha R Pai

Joint Treasurer. Dr Jyoti R Kini

Committee Members.

Dr Urmila N Khadilkar, Dr Ramdas Naik
Dr Sharada Rai, Dr Nirupama M, Dr Debarshi Saha
Dr Shrijeet Chakraborti, Dr Deepa Adiga,
Dr Jessica Minal, Dr Pooja K S,
Dr Maryann M Bukelo, Dr Sridevi HB

Hotel	Phone
Gold Finch	0824-4245678
Deepa Comforts	0824-2497101/2/3
Ocean Pearl	0824-2413800
Veenu International	0824-4275333
Moti Mahal	0824-2441411
Ginger	0824-6663333
Nalapad Residency	0824-2424757
Hotel Woodlands	0824-2443755

Book Post

To _____



CARDIOTHORACIC PATH CME 2014

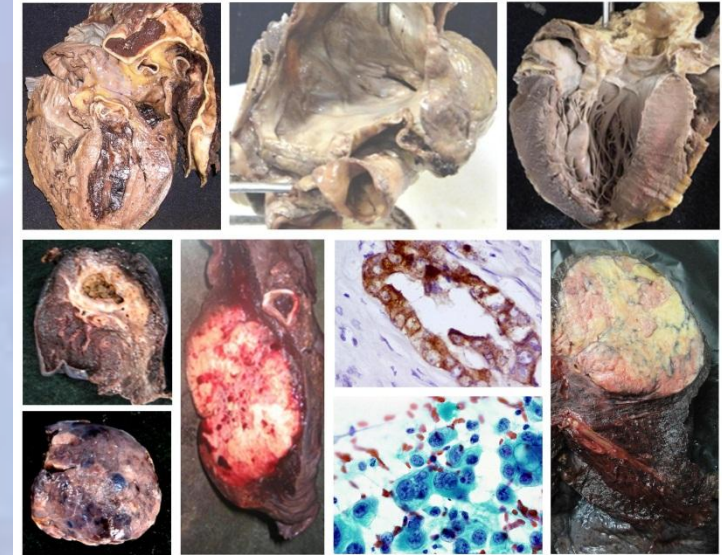

Date : 27th & 28th September 2014
Venue : Seminar Room
Medical Education Department
Near Central Library, KMC
Light House Hill Road,
Mangalore.

ORGANISED BY
Department of Pathology
Kasturba Medical College
Mangalore-575001
MANIPAL UNIVERSITY

CARDIOTHORACIC PATH

CME 2014

The surgical pathologist plays an essential role in the diagnosis of congenital and acquired diseases of the heart and lung, which are associated with high morbidity and mortality. Monogenic disorders such as hypertrophic cardiomyopathy, and polygenic conditions such as atherosclerosis and hypertension, are the subject of ongoing research.

Similarly, inflammatory and neoplastic pulmonary disorders manifest with variable clinical and morphological features which are challenging for the diagnostician.

This update on Cardiothoracic pathology by eminent, skilled and knowledgeable experts will enrich our medical and surgical knowledge in this field.

Patrons

Padma Bhushan Dr Ramdas M Pai
Chancellor
Dr H S Ballal
Pro-Chancellor
Dr Ramnarayan K
Vice-Chancellor
Dr V Surendra Shetty
Pro-Vice Chancellor
Dr H Vinod Bhat
Pro-Vice Chancellor
Dr G K Prabhu
Registrar
Dr M V Prabhu
Dean
Dr Anand Venugopal
Medical Superintendent

Faculty

Dr Pradeep Vaideeswar
Additional Professor, Pathology,
(Cardiovascular & Thoracic div)
Seth G S Medical College, Mumbai.

Dr Gayathri P Amonkar
Associate Professor, Pathology,
BYL Nair Hospital & T N Medical College
Mumbai

Dr Ashok Shetty
Professor
Cardiothoracic Surgeon
Kasturba Medical College
Mangalore

Day 1. Saturday 27.09.2014

TIME	TOPIC
8.30-9.00	REGISTRATION & BREAKFAST
9.00-9.30	Inauguration
9.30-10.00	Cardiac dissection
10.00-11.00	CVS Slide seminar 1
11.00-11.15	COFFEE BREAK
11.15-11.45	Approach to diffuse interstitial lung disease
11.45-1.00	Lung Slide seminar 1. Infective lesions
1.00-2.00	LUNCH
2.00-2.30	Quiz
2.30-3.00	Approach to Valvular Deformities
3.00-4.00	CVS Slide seminar 2
4.00-4.15	COFFEE BREAK
4.15-5.30	CVS Slide seminar 3

Day 2. Sunday 28.09.14

TIME	TOPIC
8.00-8.30	BREAKFAST
8.30-9.00	Quiz Answers with prize distribution
9.00-9.45	Update on classification of Adenocarcinoma
9.45-10.45	Lung Slide seminar 2. Non infective lesions
10.45-11.00	COFFEE BREAK
11.00-12.00	Surgeons' perspective of cardiothoracic pathology
12.00-1.00	Lung Slide seminar 3. Neoplastic lesions
1.00-2.00	LUNCH